

Construction Management  
Services  
Pre-Proposal Meeting

June 21, 2022

# Introductions

- North Penn School District
  - Steve Skrocki, CFO
  - Pete Nicholson, Administrator for Secondary Education and Renovation
  - Tom Schneider, Director of Facilities & Operations
  - Dan Linski, Coordinator of Environmental & Custodial Operations
- SchraderGroup
  - Tom Forsberg, PE, Principal, Structural Engineer
  - Devin Bradbury, AIA, LEED AP BD+C, Associate, Project Manager
- Construction Management Firm Attendees

# Project Description

- There are two options being considered
- Option 1
  - Classroom addition to bring 9<sup>th</sup> grade to the High School
  - New athletic facility
  - New commons and cafeteria
  - New building systems
  - 21<sup>st</sup> Century learning spaces
- Option 2
  - Renovating the existing building systems and finishes with a small addition
  - Including the construction of temporary modular classrooms

# Project Description

- Including with both Option 1 & 2
  - Relocation of the Transportation Center
  - This will be located offsite
  - The site is yet to be determined
- Increased athletic fields and parking
- Public improvements
  - Yet to be determined

# Referendum

- The North Penn Board of School Directors has decided to have the public decide if Option 1 will be the preferred option through a referendum process
- The portion of the project that will be decided by referendum is the 9<sup>th</sup> grade addition
- The date of the referendum has yet to be determined but could be
  - January 2024 as a Special Election
  - April 2024 with the General Election

# Project Timeline

- Option 1 & 2

- Pre-Referendum Planning June 2023 – December 2023
- Referendum January 2024 (Special Election) or April 2024 (General Election)\*
- Design Process (Special) February 2024 – April 2025 (Special Election)\* OR
- Design Process(General) May 2024 – July 2024 (General Election)\*
- LD and Permitting March 2024 – May 2025 (Special Election)\* OR
- LD and Permitting August 2024 – October 2025 (General Election)\*
- Bidding April 2025 – June 2025 (Special Election)\* OR
- Bidding November 2025 – January 2026 (General Election)\*

\*The decision regarding when the referendum will be placed on the ballot has not been determined.

# Project Timeline

- Option 1 Construction

- Construction Phase 60 Months\*\*
- Post Construction Phase 6 Months\*\*

\*\*Dates contingent upon election date.

- Option 2 Construction

- Construction Phase 48 Months\*\*
- Post Construction Phase 5 Months\*\*

\*\*Dates contingent upon election date.

# BUDGET ESTIMATE ASSUMPTIONS

- Costs assume 4% annual construction costs escalation from this point forward. Recent construction cost escalation has exceeded this greatly.
- Construction costs include all costs related to building and site construction only.
- Soft costs include design fees, permitting costs, legal fees, contingencies, furniture, fixtures, technology and equipment.
- Both options anticipate acquisition of a new site for the Transportation Center and construction of a new facility allowing for reuse of the NPSD HS site for other purposes.
- Both options represent comprehensive renovations of the existing NPHS.
- Option 1 represents \$20,000,000 worth of conversion of interior spaces of the existing High School to Next Generation Learning Spaces.
- Option 2 allows for \$15,000,000 worth of temporary modular classrooms to allow for phasing of the construction given that there is no new construction in place to allow for “swing space”.
- Option 2 assumes High School renovation costs derived from the 2018 Facility Assessment, escalated to current day.



# NORTH PENN SCHOOL DISTRICT DISTRICT OPTION SUMMARY

	OPTION 1	OPTION 2												
	Next Gen. Learning Spaces New 9th Grade Center NPHS Renov/ Adds	Basic Systems Replacement No 9th Grade Center Basic Renov to HS												
<b>Buildings</b>	<table border="1"> <thead> <tr> <th>Grade Config</th> <th>Status</th> </tr> </thead> <tbody> <tr> <td>9</td> <td>New 9th Grade Center @ NPHS</td> </tr> <tr> <td>10-12</td> <td>Renovations/ Additions</td> </tr> </tbody> </table>	Grade Config	Status	9	New 9th Grade Center @ NPHS	10-12	Renovations/ Additions	<table border="1"> <thead> <tr> <th>Grade Config</th> <th>Status</th> </tr> </thead> <tbody> <tr> <td>-</td> <td>-</td> </tr> <tr> <td>10-12</td> <td>Basic Renovations</td> </tr> </tbody> </table>	Grade Config	Status	-	-	10-12	Basic Renovations
Grade Config	Status													
9	New 9th Grade Center @ NPHS													
10-12	Renovations/ Additions													
Grade Config	Status													
-	-													
10-12	Basic Renovations													
<b>Transportation Center</b>	<table border="1"> <thead> <tr> <th>Move</th> <th>Status</th> </tr> </thead> <tbody> <tr> <td></td> <td>New site acquisition and new construction</td> </tr> </tbody> </table>	Move	Status		New site acquisition and new construction	<table border="1"> <thead> <tr> <th>Move</th> <th>Status</th> </tr> </thead> <tbody> <tr> <td></td> <td>New site acquisition and new construction</td> </tr> </tbody> </table>	Move	Status		New site acquisition and new construction				
Move	Status													
	New site acquisition and new construction													
Move	Status													
	New site acquisition and new construction													
<b>ESTIMATED BUDGET</b>	<b>\$ 400,801,853</b>	<b>\$ 236,325,945</b>												

# EXISTING SITE PLAN

# EXISTING SITE PLAN



NORTH MONTCO TECH CAREER CENTER

EXISTING  
TRANSPORTATION

EXISTING WNPV  
RADIO STATION  
SITE OWNED BY  
THE NPSD BUT NOT  
CURRENTLY IN USE

SUMNERTOWN PIKE

SNYDER ROAD

SOUTH VALLEY FORGE ROAD

# OPTION 1

Reimagine, Collaborative and Flexible Learning Spaces; 9<sup>th</sup> Grade Addition

# CONCEPT SITE PLAN OPTION 1



- ### HIGHLIGHTS
- Additions for 9<sup>th</sup> grade
  - Complete renovation of all interior spaces and transformation of all spaces
  - Transportation center converted to parking and athletic fields
  - WNPV Radio station site converted to playing fields
  - Separation of bus and car traffic on site
  - Demolition of J-pod and construction of a Student Commons
  - Construction of additional P.E. and athletic space

# OPTION 1

Next Generation Learning Spaces

New 9<sup>th</sup> Grade Center

North Penn High School Renovation and Additions

## ESCALATED CONSTRUCTION COSTS

9 <sup>th</sup> Grade – New Construction	\$ 75,712,352
HS – Additions & Renovations	\$ 248,397,151
TRANSPORTATION CTR CONSTR.	\$ 11,811,409
TRANSP. SITE ACQUISITION	\$ 3,000,000
<b>TOTAL</b>	<b>\$ 338,920,912</b>

## SOFT COSTS

\$ 18,928,088
\$ 40,000,000
\$ 2,952,852
\$ -
<b>\$ 61,880,940</b>

## TOTAL ESCALATED COSTS

\$ 94,640,439
\$ 288,397,151
\$ 14,764,262
\$ 3,000,000
<b>\$ 400,801,853</b>

**NEXT GENERATION LEARNING  
ENVIRONMENT SPACES PORTRAYED BY  
OPTION 1**

# EXAMPLES DINING COMMONS





# EXAMPLES FOOD COURT



The Viking Grill

Pizza Plus

Special of the Day

INGREDIENTS FOR  
EXCELLENCE

HEALTHY MIND  
HEALTHY BODY  
HEALTHY HABIT

# EXAMPLES COMPETITION GYMNASIUM



# EXAMPLES PRACTICE SPACES



# EXAMPLES LIBRARY



# EXAMPLES SMALL GROUP & TEAMING



# EXAMPLES LEARNING SPACES



# EXAMPLES LEARNING STUDIOS



# EXAMPLES INSTRUCTIONAL PLANNING





# EXAMPLES "STEAM" COMMONS



# EXAMPLES FLEX “STEAM” LABORATORIES



# EXAMPLES STUDENT STORAGE AREAS



# OPTION 2

Basic Renovation and Systems Replacement; No 9<sup>th</sup> Grade Addition

# CONCEPT SITE PLAN OPTION 2

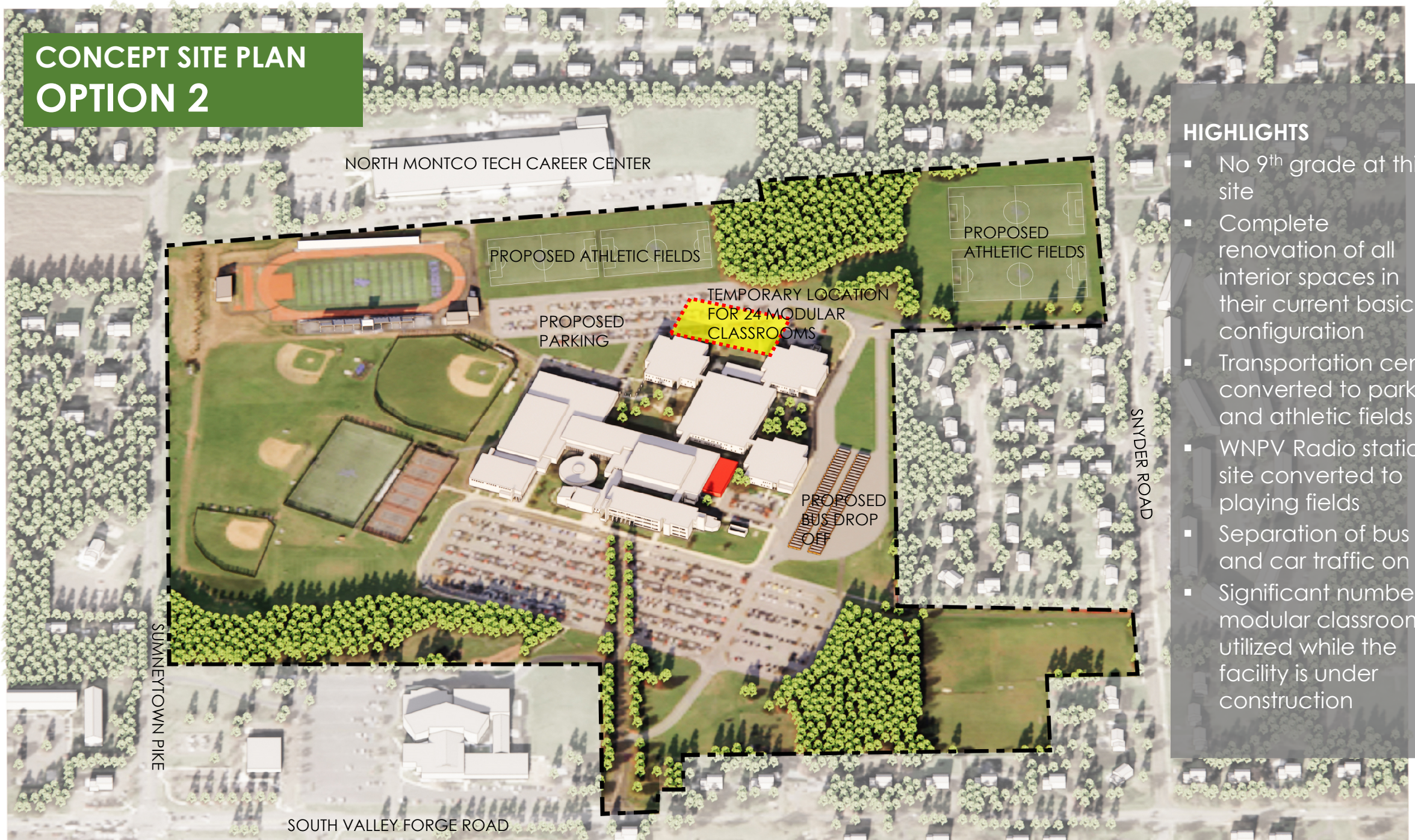

## HIGHLIGHTS

- No 9<sup>th</sup> grade at this site
- Complete renovation of all interior spaces in their current basic configuration
- Transportation center converted to parking and athletic fields
- WNPV Radio station site converted to playing fields
- Separation of bus and car traffic on site
- Significant number of modular classrooms utilized while the facility is under construction

# OPTION 2

Basic Systems Replacement  
No 9<sup>th</sup> Grade Center  
Basic Renovations to NPHS

## ESCALATED CONSTRUCTION COSTS

HS – Renovations & Addition (includes \$15,000,000 for temp. modular CRs)	\$ 179,004,058
TRANSPORTATION CTR CONSTR.	\$ 11,811,072
TRANSP. SITE ACQUISITION	\$ 3,000,000
<b>TOTAL</b>	<b>\$ 193,815,130</b>

## SOFT COSTS

\$ 39,558,047
\$ 2,952,768
\$ -
<b>\$ 42,510,815</b>

## TOTAL ESCALATED COSTS

\$ 218,562,105
\$ 14,763,840
\$ 3,000,000
<b>\$ 236,325,945</b>

*Note: Additional funding transferred from soft costs to site costs to reflect parking and playing field modifications*

# Proposal Timeline

- July 13, 2023; Due Date – 4:00 PM – ESC, 401 E. Hancock St, Lansdale, PA 19446
- July 20, 2023;\* Initial Interviews – ESC, 401 E. Hancock St, Lansdale, PA 19446
- July 26, 2023; Second Interviews – ESC, 401 E. Hancock St, Lansdale, PA 19446
- July 31, 2023; Third Interviews – ESC, 401 E. Hancock St, Lansdale, PA 19446\*\*
- August 8, 2023; Award CM Contract
- August 15, 2023; CM Services Begin

\*Firms will be notified if they were selected for a first round interview on Monday, July 16<sup>th</sup>.

\*\*If needed, third round interviews will be determined after the second round.

# Proposal Requirements

- Company Overview
- Experience
- Project Team
- Management Plan
- References
- Litigation
- Contract, Non-Collusion, Insurance
- Fee



# Questions

- Questions regarding the project or proposal shall be directed to:  
Thomas Schneider  
Director of Facilities & Operations  
North Penn School District  
630 W. 8th St.  
Lansdale, PA 19446  
(215) 853-1140  
[schneit@npenn.org](mailto:schneit@npenn.org)
- The deadline for all questions shall be 4:00 PM July 10, 2023
- All questions will be answered and posted on the District's website at [www.npenn.org/bidspec](http://www.npenn.org/bidspec)

# Selection Criteria

- The selection of the Construction Management firm will be based on a set of criteria including:
  - Cost: 30 points
  - K-12 Experience: 25 points
  - Other experience: 5 points
  - Innovative Services: 5 points
  - References: 30 points
  - Creditworthiness: 5 points

# Unique, Innovative, or Creative Services

- North Penn is interested in any additional services your firm is able to provide to enhance or better the project
- These services are beyond what is typically provided by Construction Management firms
- The services could assist with:
  - Referendum support
  - Commissioning systems
  - Grant writing support
  - Alternative funding support

# CM Services

- Pre-Referendum Services
  - Minimum 20 hours per week onsite
- Pre-Construction Services
  - Minimum 40 hours per week onsite
- Construction Services
  - Provide as a minimum; two field managers and one project manager 40 hours per week onsite
- Project Close-out/Post Construction Services
  - Minimum 40 hours per week onsite